



ID-CHECK



**BIOMETRIC SOFTWARE PRODUCT TO VERIFY
THE IDENTITY OF THE PERSON**



Id-Check –

universal solution with flexible set of rules for biometric verification of a person's identity by photo for credit institutions, border control services or owners of distant service channels

The main task of Id-Check is to ensure quick verification and confirmation of the customer's identity

Solution can be used

- As a **stand-alone** product
- Jointly with customer's **information systems**
- Jointly with **client mobile application** servers

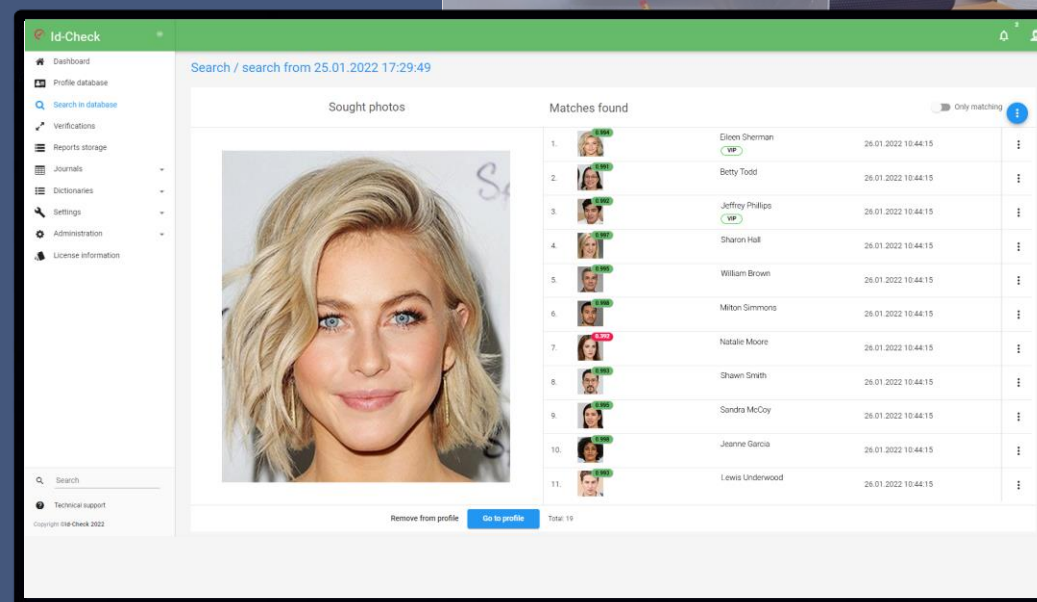

Full-featured interface

Thoroughly organized interface provides fast and convenient user access to all the functions and capabilities of the solution, from operational mode to fine-tuning technological settings, providing high efficiency of using new biometric capabilities

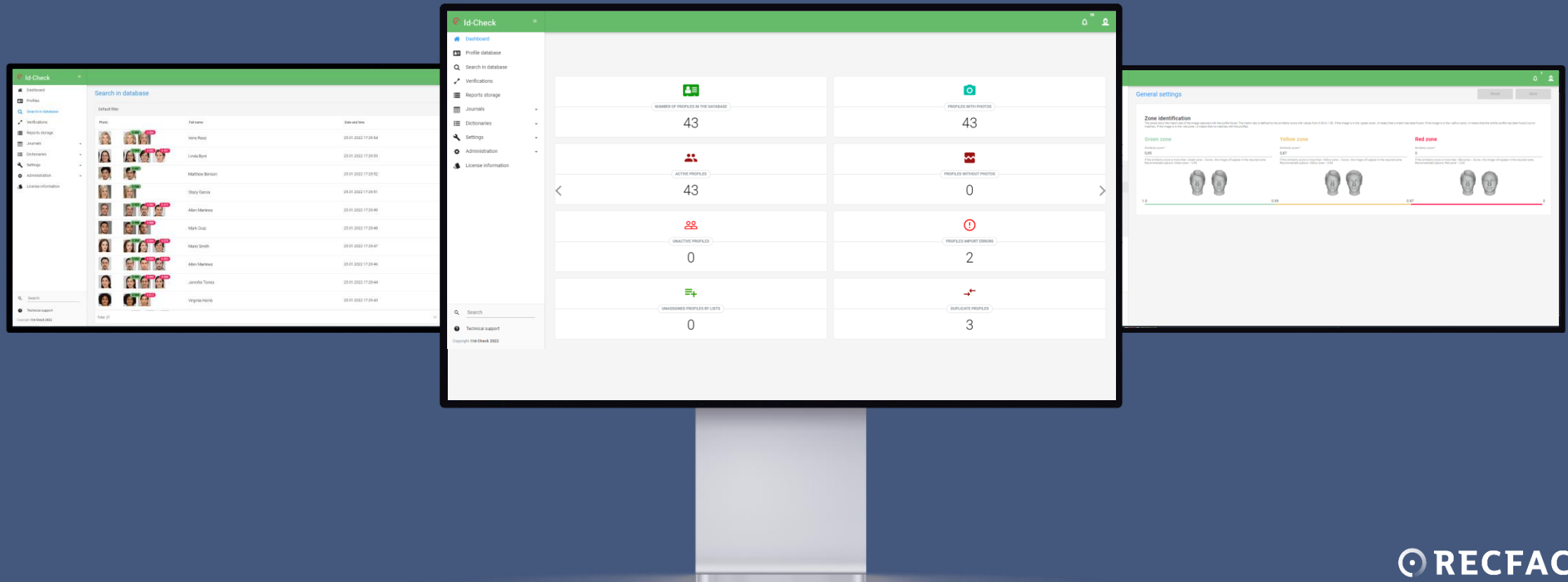

Problems of our customers

Identification and verification of a person

1 Loss of employee's concentration

Solution

Automatic biometric test scenarios allow you to verify the client accurately and quickly by face photo, and it is not affected by the human factor



Problems of our customers

Identification and verification of a person

2 Human factor
(conspiracy with operator)

Solution

The solution **automatically verifies** the identity of the person by the image of the person, both during personal contact and using remote service channels



Problems of our customers

Identification and verification of a person

3 Service
rate

Solution

Biometric checks take no more than 1 minute,
significantly reduce the service time of one
client

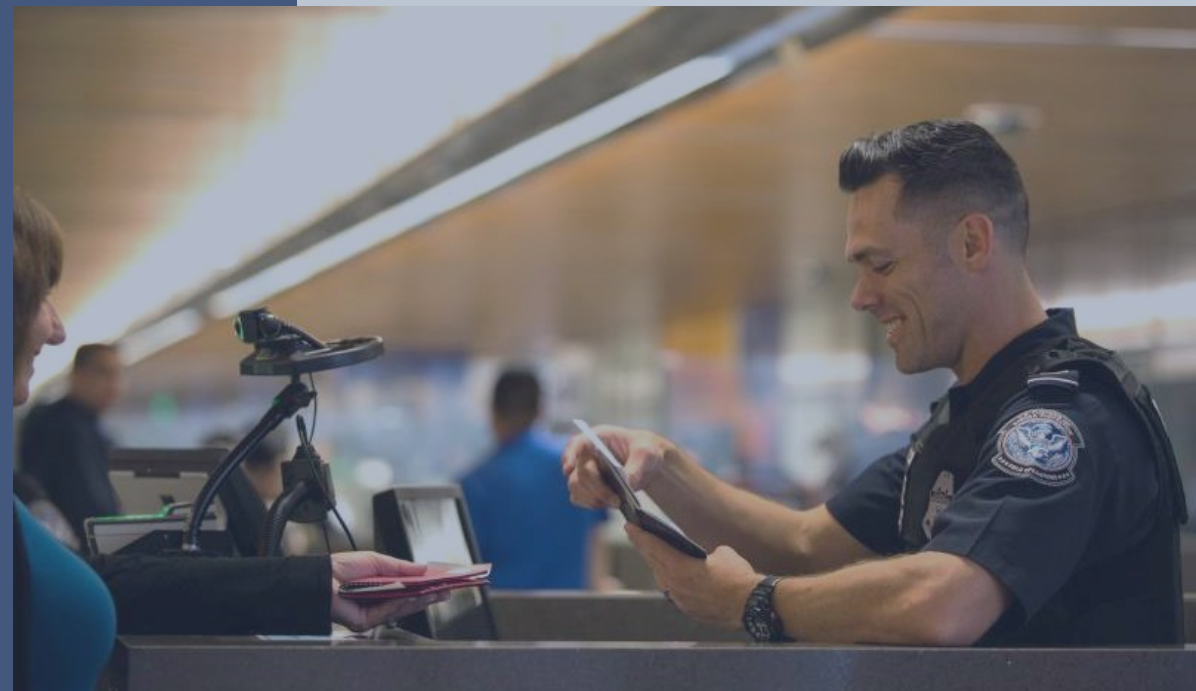

What typical problems can Id-Check solve?

BIOMETRICS

Quick and reliable verification of the identity using person's face from the camera, photos or passport scan

Automatic notification of detected violations and attempts to deceive the verification system

Automatic Liveness control for protection against fraud, including fully remote maintenance

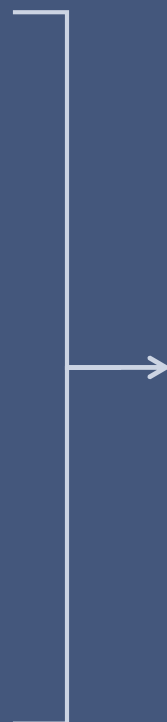

RESULT

The solution will fulfill a combination of checks in seconds, increasing the speed of customer service

The solution will automatically notify the operator or security service when attempts at fraud or unwanted persons are detected

The solution will mark the verification as unsuccessful for any attempt to replace a real person with a photo on paper or electronic device

What does the Id-Check user get?



01

It takes **20 MINUTES** to install the Id-Check

02

QUICK PROFILE BASE FILLING TOOLS to put the solution into operation

03

NATIVE INTERFACES for integration into application software or mobile applications

04

CONVENIENT API for integration and embedding into mobile applications

05

1 CHECK saves up to 5 minutes of operator's time

06

5 BASIC biometric verifications, as well as their possible combinations for reliable identification

Ready-made set of identification and verification scenarios

Verification of the applicant's photo



Performing **identification** of a person by the image of a face from a copy of a scanned document

Control of compromise by a series of photos



The solution automatically performs **Liveness control** by a series of shots from the client device

Search for the applicant by photo



Identifying a person from a webcam image

Control of duplicate profiles



Automatic detection of possible duplication of profiles and notification of operators and external systems

Search for the applicant by photo from the document



Performing **verification** of the correspondence of a photo of a person obtained from a webcam with a previously registered photo image

Full availability via API



A detailed documented API is provided to integrate facial biometrics with the customer's IS

Verification Scenarios

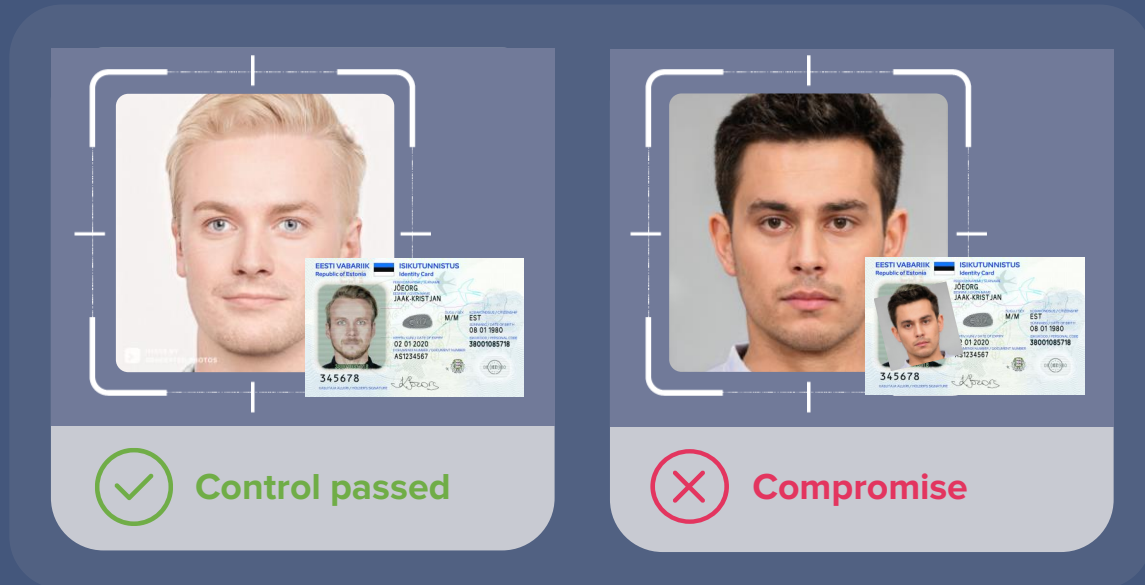

Verification of the applicant's photo



Verification of a person using a face image and a copy of a scanned document

Verification Scenarios

Search for the applicant by photo



Identification of a person by photo obtained from a webcam

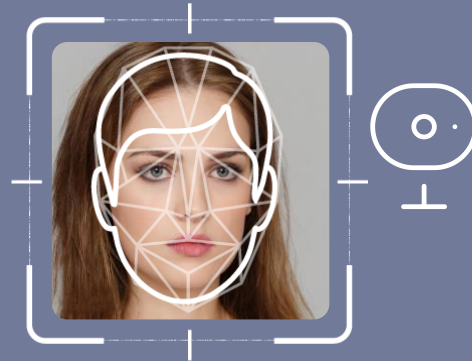

**Applicant found
in database**

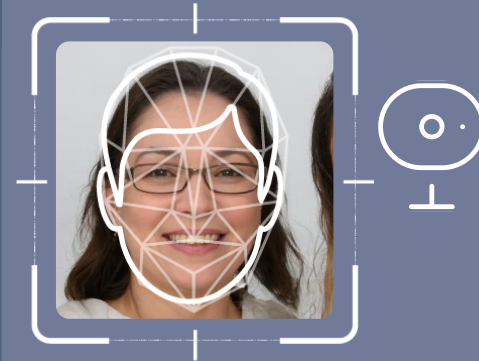

**Applicant
is not found**

Verification Scenarios



**Applicant found
in database**



**Applicant
is not found**

**Search for the applicant by photo
from the document**



Performing verification of the
correspondence of a photo of a person
obtained from a webcam with a previously
registered photo image

Verification Scenarios

Control of compromise by a series of photos



The solution automatically performs **Liveness control** by a series of shots from the client device

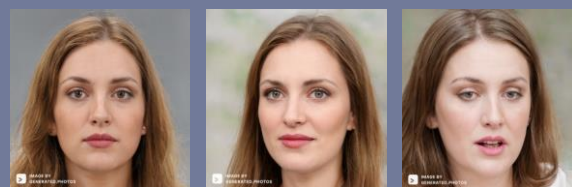

Control passed

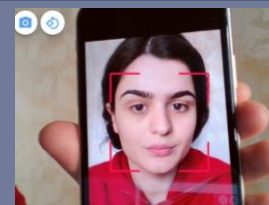

Compromise

Verification Scenarios



Unique Profile

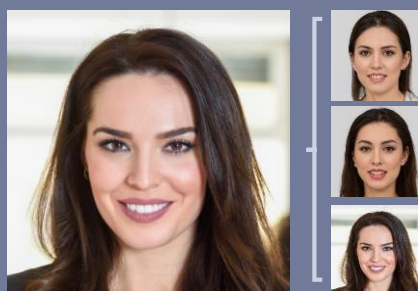

Duplicate profile detected

Control of duplicate profiles



Automatic detection of possible duplication of profiles and notification of operators and external systems

For credit institutions

The solution enriches the classic possibilities of the credit process with a ready-made set of biometric verifications that allow you to determine or confirm the identity of the borrower to prevent fraud

The solution provides a ready-made set of tests to prevent misconduct and fraud in the credit process

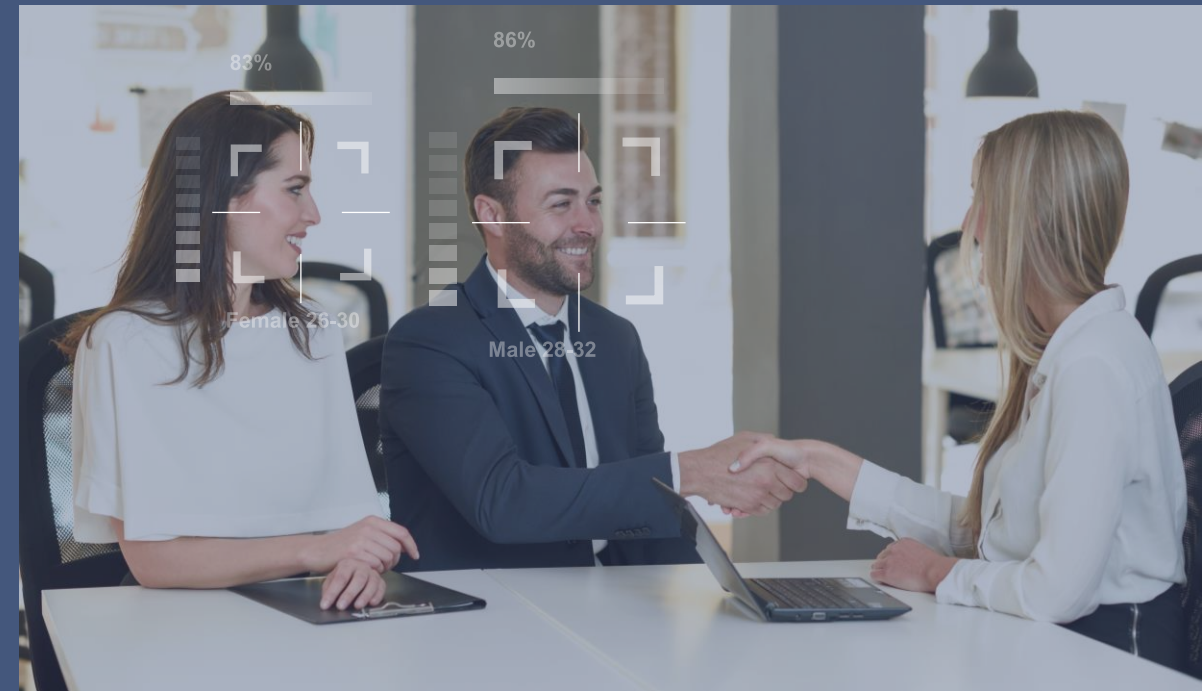

For credit institutions

Typical test verification:

- Verification of the received customer photo with the photo in the database;
- Verification of the client document photo with the photo of the document in the database;
- Search by customer photo to determine the presence in the lists (for example - stop list);
- Search by the customer's document photo in the lists;
- An attempt of a credit manager to make an application without the participation of a person;
- Search for previous applications of this person to the credit institution and by photo of the person and the document photo in retrospective applications to identify mismatches of the applicant's data



For security and border control facilities

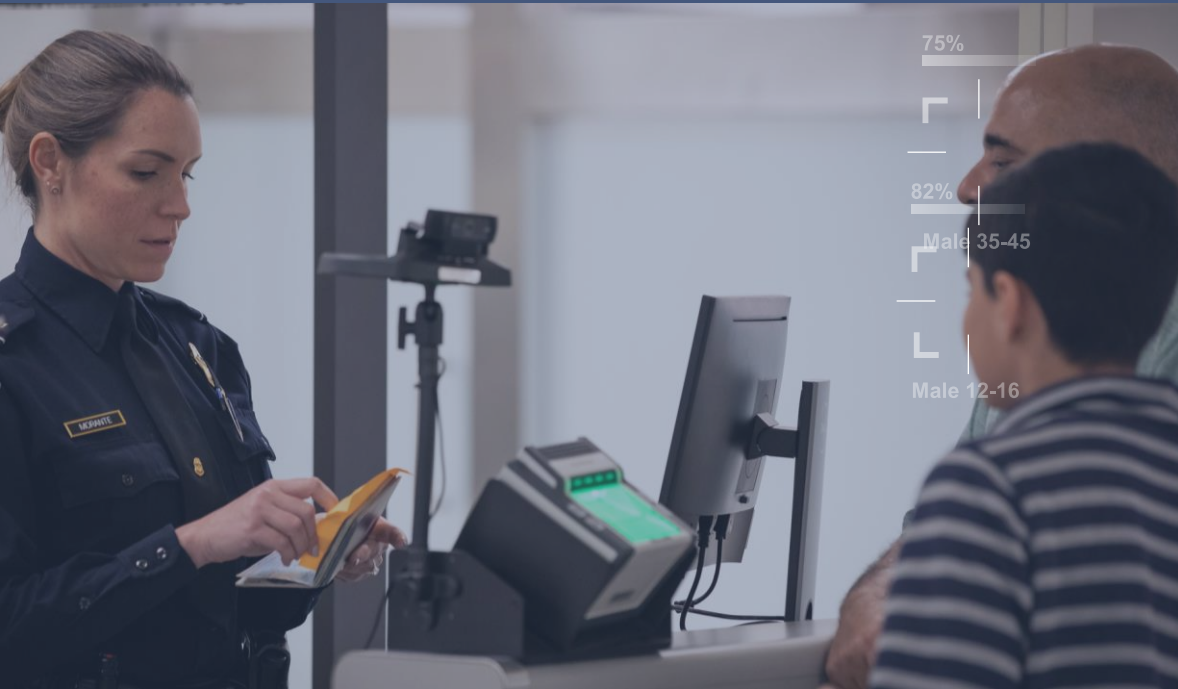

The solution improves the veracity of identity confirmation at sensitive facilities and in border control systems to ensure security

The solution provides a complete set of test scenarios to prevent unauthorized entry

Provided verifications increase speed and automate the process of identity confirmation when passing passport control

For security and border control facilities

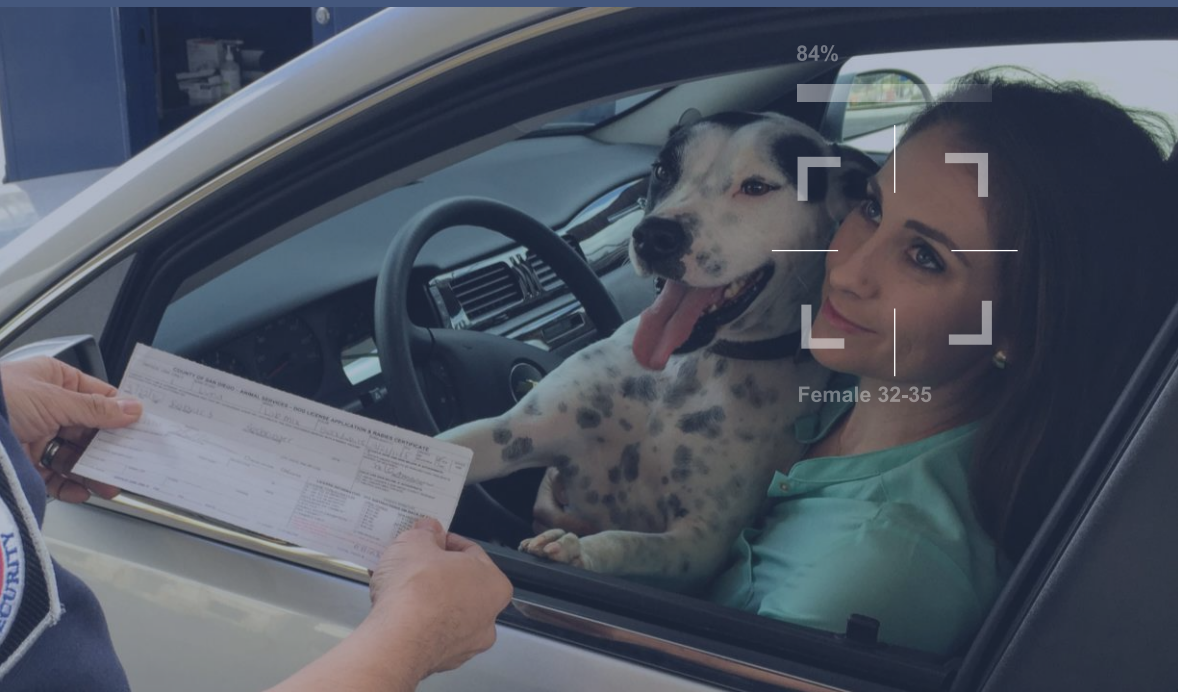

Test Scenarios:

- Verification of the received passenger photo with a photo in the base;
- Verification of the passenger document photo with the photo from the document in the database;
- Search by passenger photo to determine the presence in the lists (for example - search);
- Search by a photo from a person's document to determine the presence in the lists;
- Search for previous border crossings by this person by face photo and document photo in the archive to identify mismatches of data.

For remote service channel owners

The solution extends the capabilities of mobile applications with face-to-face verification and identification to improve the convenience and security of remote service access

The client's mobile application, which has access to the camera on the smartphone, provides several images of the user, directing the received data to the solution. Built-in Compromise Control Libraries (Liveness) provide a high level of confidence, allowing for both additional biometric user authentication and user compliance control when using the application

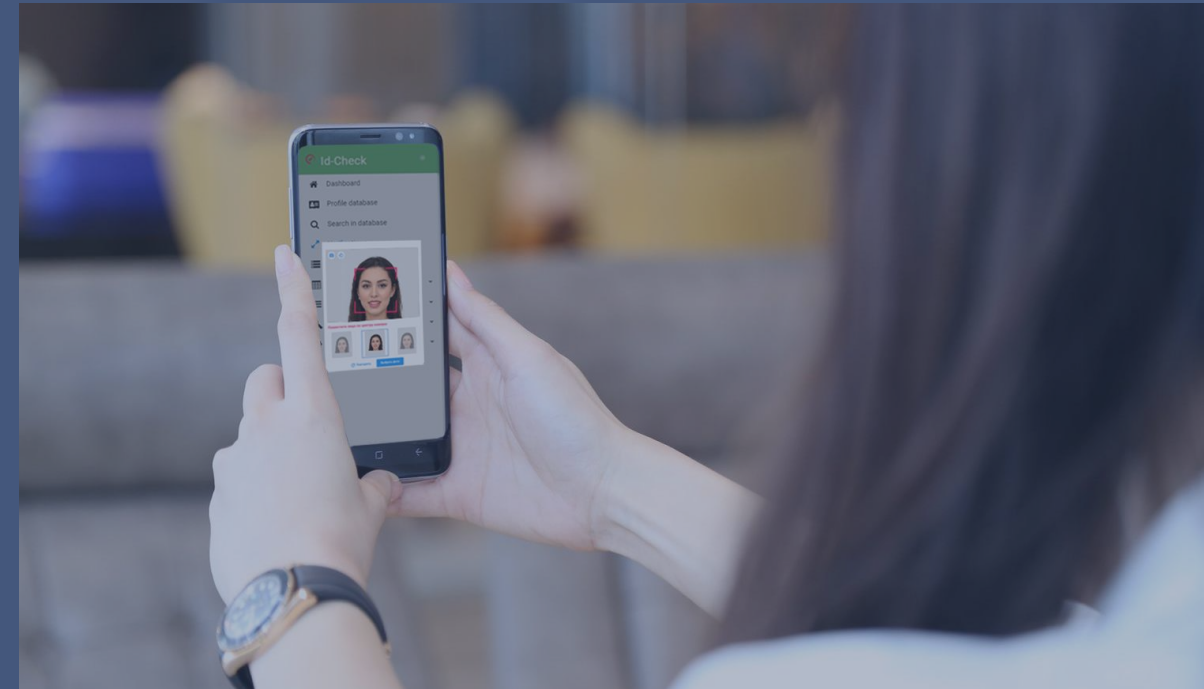

For remote service channel owners

The solution provides a ready-made set of verification scenarios to confirm the identity of the user when using a mobile application:

- Verification of the user by photo when starting the application;
- Periodic monitoring by photo, user substitution when using the application;
- Verification of the user by photo when confirming transactions;



Advantages of the solution

- **EASY INSTALLATION**

The solution installer provides a step-by-step and intuitive installation process. To deploy the solution, the customer's specialists do not need deep specialized knowledge and skills, it is enough to follow a simple step-by-step installation procedure described in the administration guide

- **FULL-FEATURED INTERFACE**

The sophisticated interface provides quick and easy user access to all functions and features of the solution from operational mode to fine-tuning technology settings, ensuring high efficiency in the use of new biometric capabilities

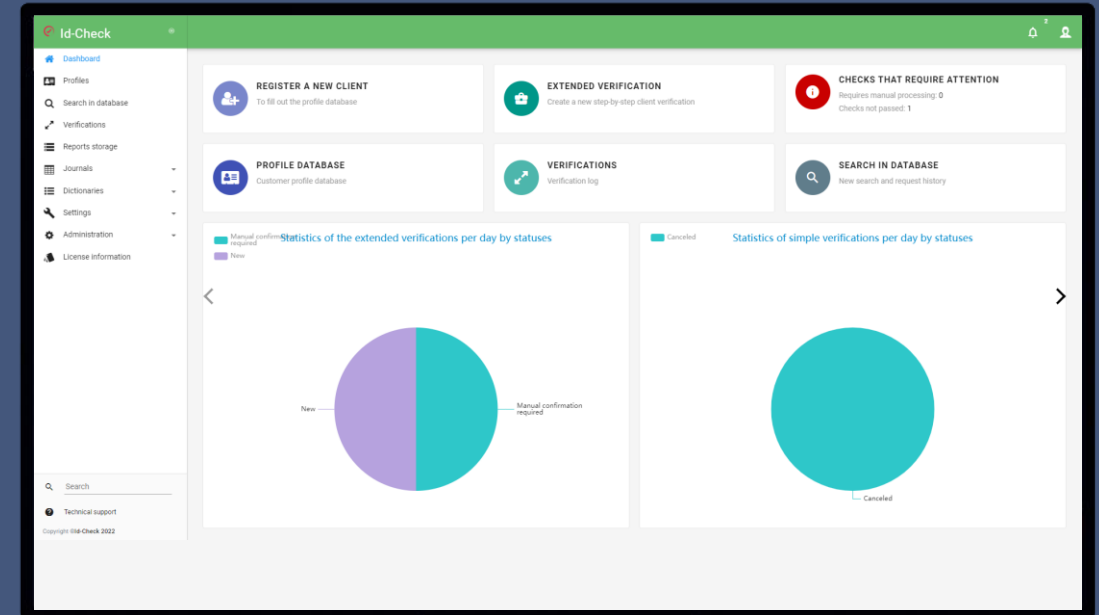

Advantages of the solution



- **NATIVE INTERFACES FOR INSTALLATION**

The solution with a smart interface is based on the web technologies, which allows you to integrate individual Id-Check windows into the interfaces of the organization's software or mobile applications without programming

Advantages of the solution

- **DATA IMPORT AND EXPORT TOOLS**

The solution provides intuitive tools for importing photos and information about people to package the profile database and quickly put the system into operation, as well as exporting profile data for use in other systems

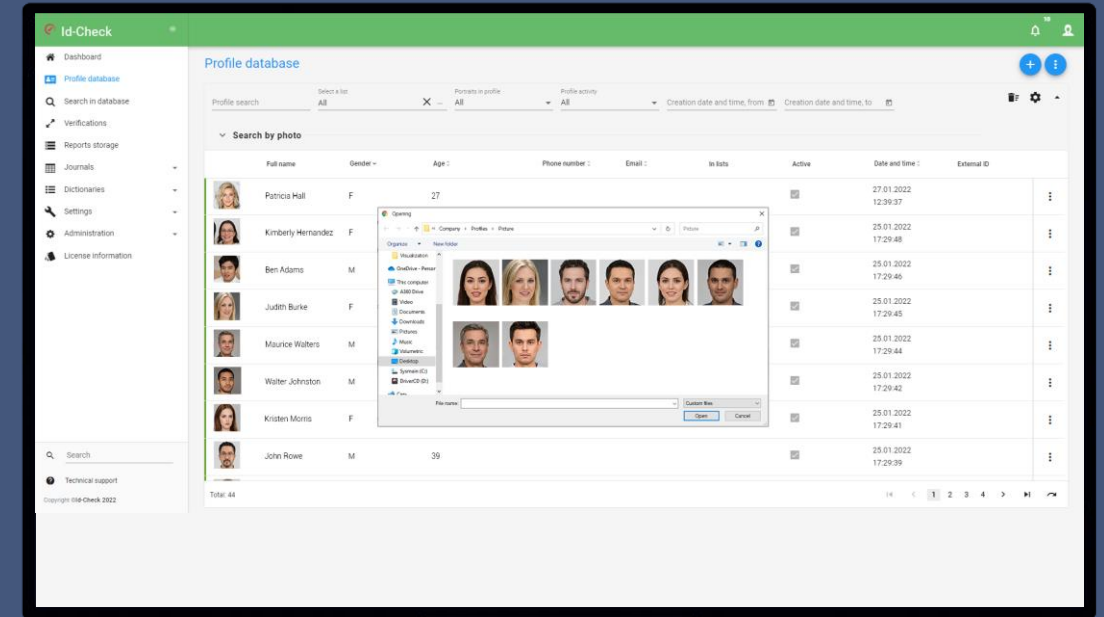

Advantages of the solution

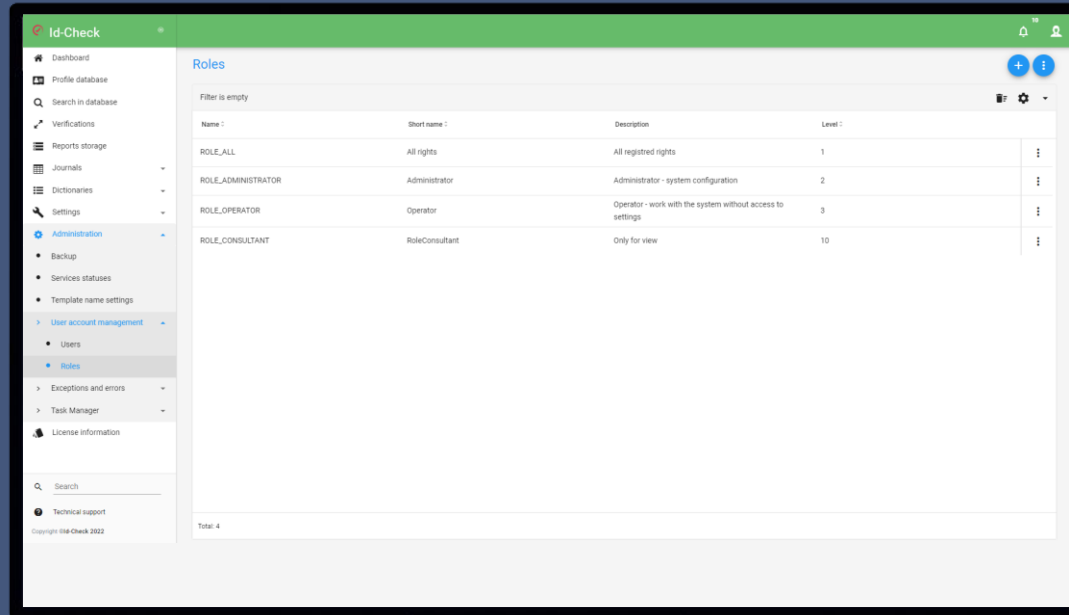

- **ROLE MODEL**

The presence of a role model allows you to configure flexibly access rights to various objects and functions in the solution in accordance with existing security policies

- **FLEXIBLE NOTIFICATION SYSTEM**

Depending on the role model, the event notification system can be flexibly configured for the fast response to security incidents.

The solution provides notifications about identification and verification events, membership in a particular list, including stop lists, verification statuses, attempts to compromise and other events and their combinations

Notification delivery channels are pop-up messages at the operator's workplace, sending e-mail and notifications to external systems via HTTPS

Advantages of the solution

- **CONVENIENT API FOR INTEGRATION**

Extensively documented API is available for integration with third-party systems and the necessary data exchange

- **COMPLETE INTEGRATIONS WITH PASSPORT RECOGNITION SYSTEMS**

The solution includes ready-made modules for seamless integration with document recognition systems and automatically takes the client's textual information from the scanned copy of the ID card, reducing the chance of operator error when entering manually

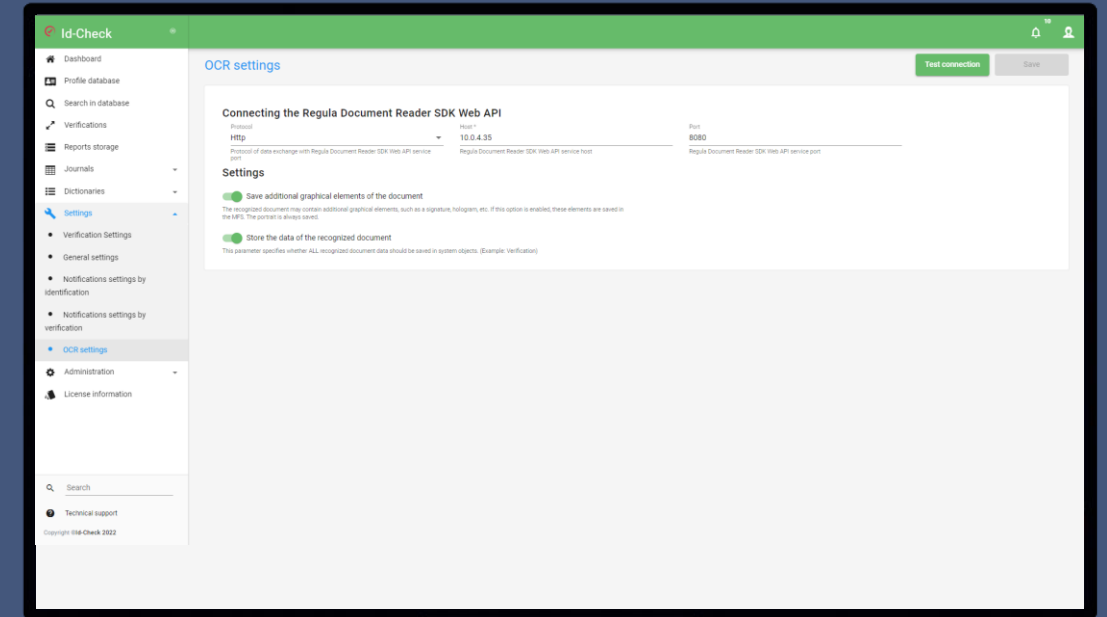

Advantages of the solution

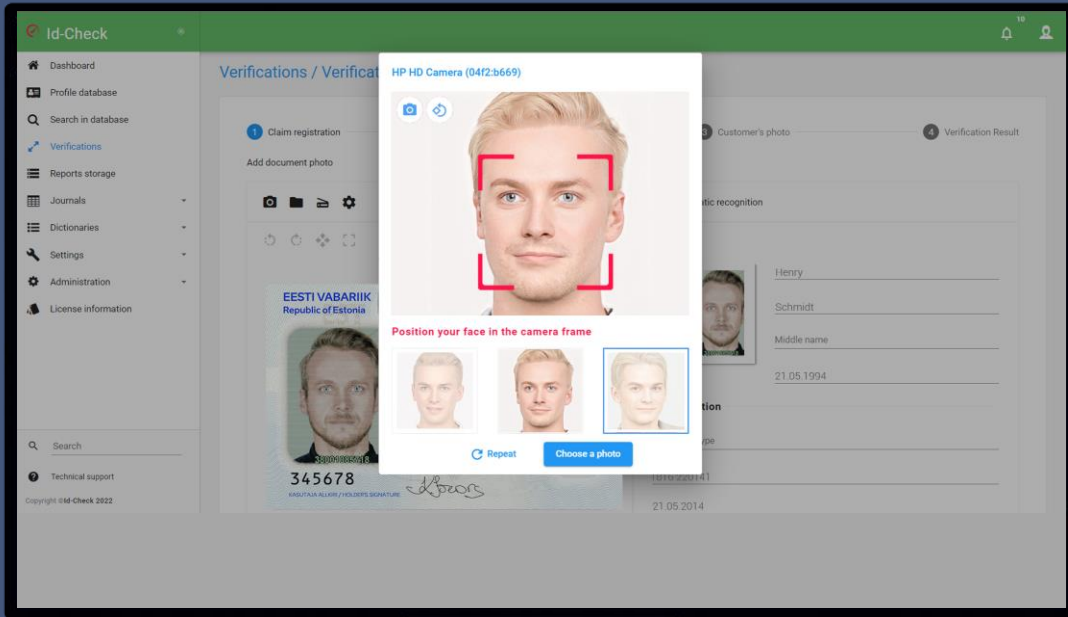

- **AUTOMATIC CONTROL OF LIVENESS**

During the verification process, the solution receives a series of several photos from the operator's camera or mobile device, thus checking whether a live person is in front of the camera or an image. Verification by the Liveness control, prevents compromise of the system by showing the system a photo on paper or on electronic devices (smartphone, tablet)

- **HISTORY OF OPERATOR ACTIONS**

To control the quality of operators' work when performing significant actions and transactions, such as: profile changes, verification confirmations and administrative actions, the solution provides a mechanism for detailed logging of all actions

Advantages of the solution

- **HIGH LEVEL OF INFORMATION SECURITY OF THE SOLUTION**

All biometric processing is performed on the server side of the Solution, which ensures a high level of information security

The solution processes two types of biometric data: a photo image of a person and a biometric template based on a photo image. Photo images of employees and visitors of the organization are the most critical personal data, so they are stored in a special isolated information storage, securely encrypted (note: using a block encryption algorithm - AES-256)

Data exchange in the solution is carried out using encrypted transmission protocols - https and wss

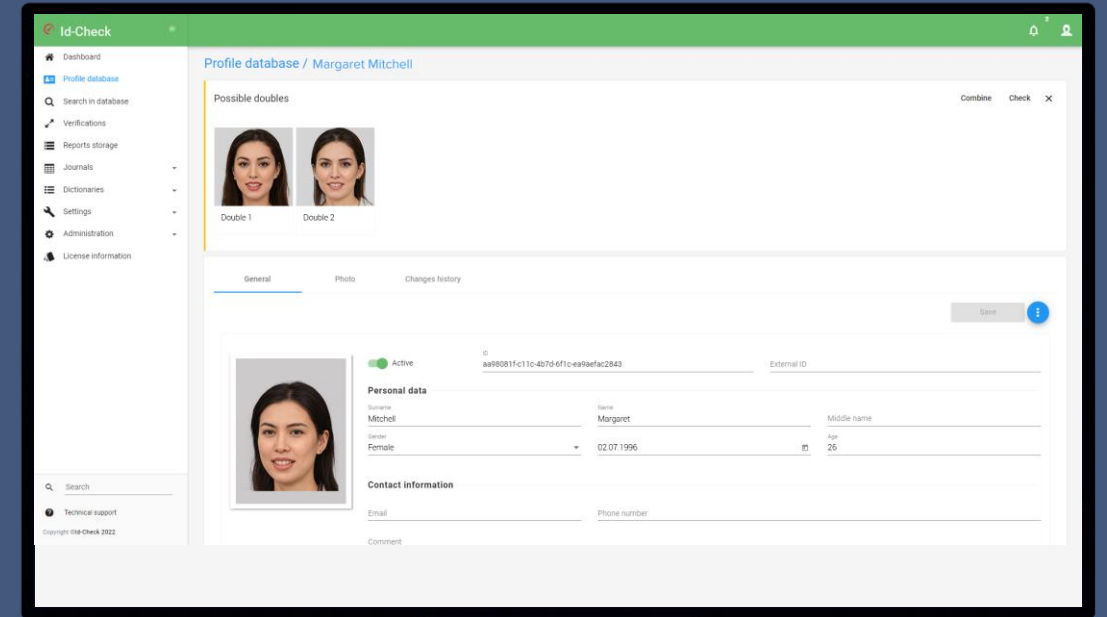

Technological advantages



SIMPLE installation



ROLE model



AUTOMATIC
control of Liveness



FULL-FUNCTIONAL
interface



READY integrations with
passport recognition systems



HISTORY of operator
action



OWN interfaces for
embedding



User-friendly **API** for
integration



HIGH level of
information security



TOOLS for importing
and exporting data



A FLEXIBLE real-time notification
system for systems and operators

A scheme of applying the biometric verification of customers in dealing with operators

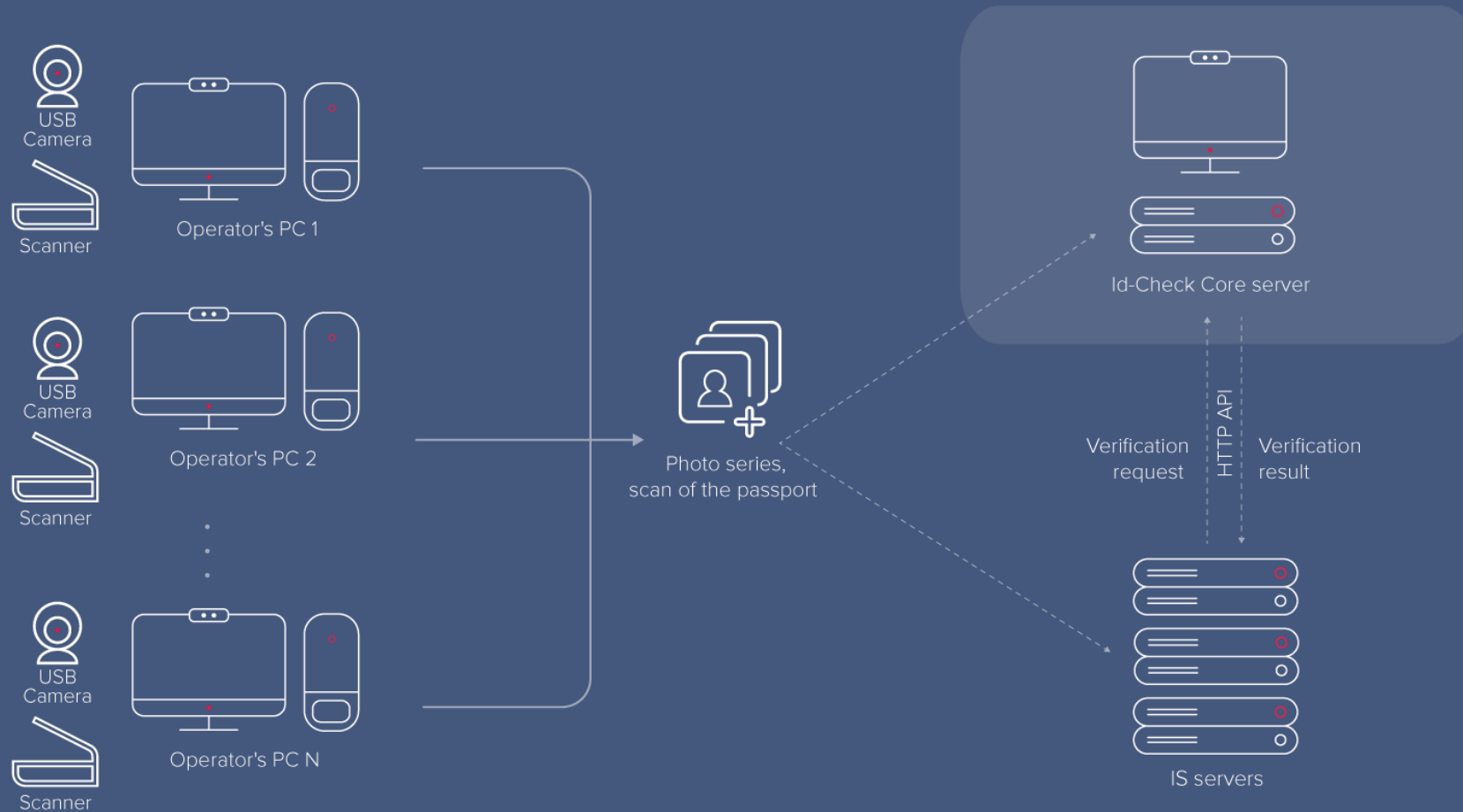

Id-Check application scheme for integration into mobile applications

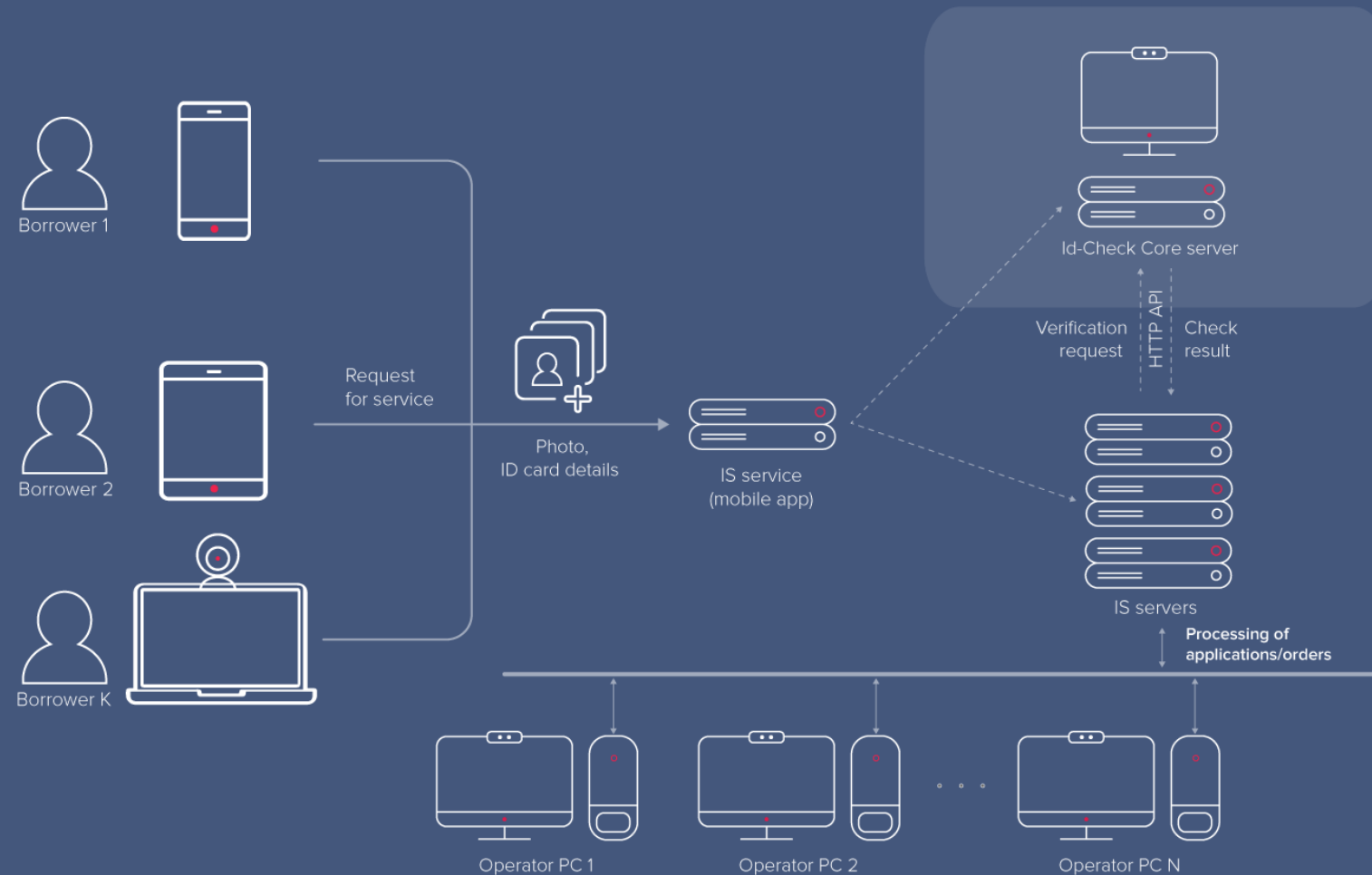

The cycle of a successful project

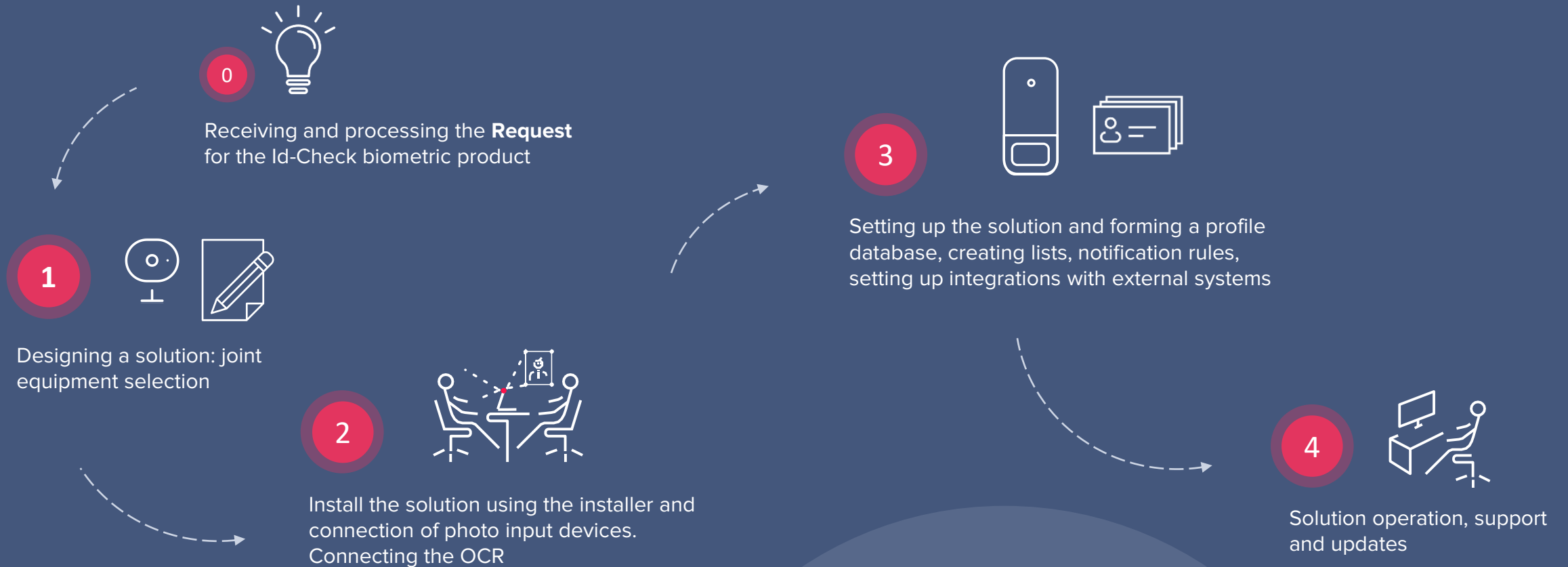

20 Id-Check
Installation takes
minutes

Demo license



Free access



1000 profiles



3 months

We share our experience in implementing biometric projects

The advantage of the Id-Check webinar:

- **Free participation** and **feedback**
- **Certificate** upon the course completion
- **Live broadcast** and **demonstration** in real-time
- **Providing the materials:** recordings, presentations, tests
- **Demo** license

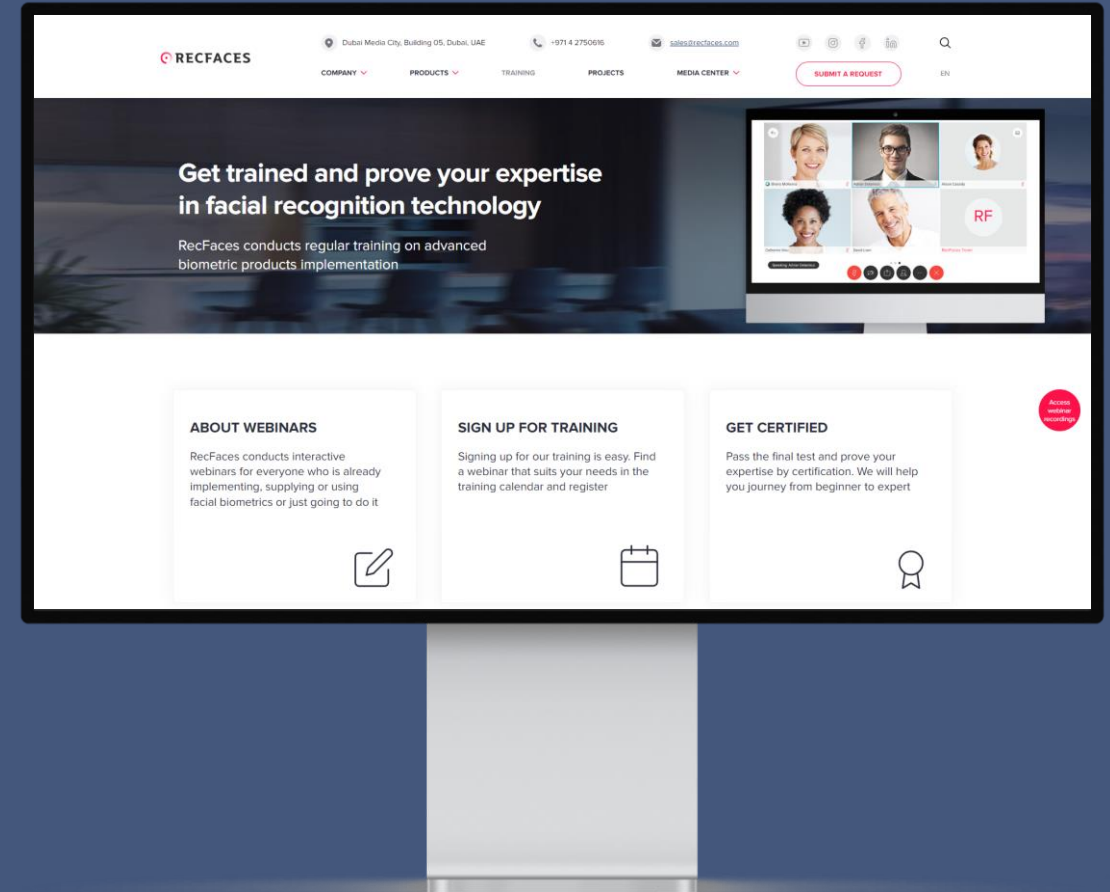

Licensing Policy



Profile database

License for the system core
with a profile database



Technical support

Certificate for technical
support and updates



About RecFaces company

Pool

Of ready-made
biometric products

Among the first

Developed biometric software
products in the world

More than 200

Installations around
the world



International projects

The airport in Kenya, Shopping centers in
Brazil and Peru, Stadium in Australia, Metro
in Thailand, and many others

Team of experts



Developers, technical engineers and
analysts with more than 15 years of
experience in IT

Integration with leading vendors

 **RECFACES**



 Dubai Internet City Building 3,
Dubai, UAE

 www.recfaces.com
 sales@recfaces.com
 +971 4 8368339